

VISUAL DIRECTORY OF KENTUCKY HORSESHOE PITCHERS - W

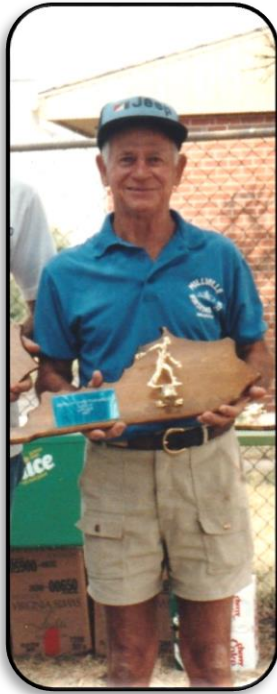

WADE, BILLY
(1930-2013)
BARDSTOWN



WADE, LEE
(1916-1996)
VERSAILLES



WADE, RANDY
INACTIVE/RETIRED
BARDSTOWN



WADE, TONY
INACTIVE/RETIRED
BARDSTOWN



WADE, WILLIAM
(1982-2011)
BARDSTOWN



WADSWORTH, BUDDY
(1910-1988)
BELLEVUE

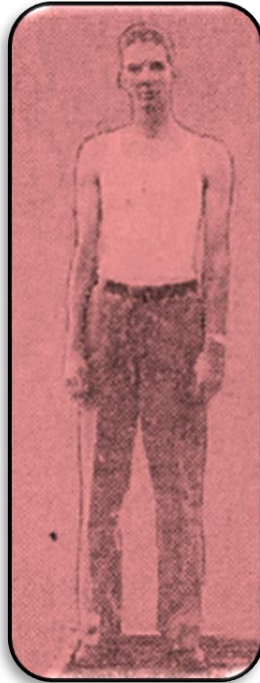

WALLACE, PETE
(1908-1986)
FT. THOMAS



WALLER, JIMMY
(1944-1995)
NICHOLASVILLE

VISUAL DIRECTORY OF KENTUCKY HORSESHOE PITCHERS - W



WALLS, BOBBY
(1944-2014)
WAYNESBURG



WALTERS, DALLAS
(1941-2013)
MT. STERLING



WARD, DAVID
INACTIVE/RETIRED
ELIZABETHTOWN



WARREN, LARRY
ACTIVE
SCIENCE HILL



WARREN, ROY
(1930-2008)
GEORGETOWN



WARTMAN, JOE
(1946-2008)
PETERSBURG



WASH, TONY
INACTIVE/RETIRED
MILLVILLE



WASHER, FLOYD
INACTIVE/RETIRED
BOWLING GREEN

VISUAL DIRECTORY OF KENTUCKY HORSESHOE PITCHERS - W



WASHINGTON, " BULL"
INACTIVE/RETIRED
RICHMOND



WASHINGTON, CLEVE
INACTIVE/RETIRED
RICHMOND



WATTS, MICHAEL
ACTIVE
BARDSTOWN



WEAVER, ODIE LEE
(1914-1996)
ASHLAND



WEAVER, LLOYD, C.
(1891-1951)
BURLINGTON

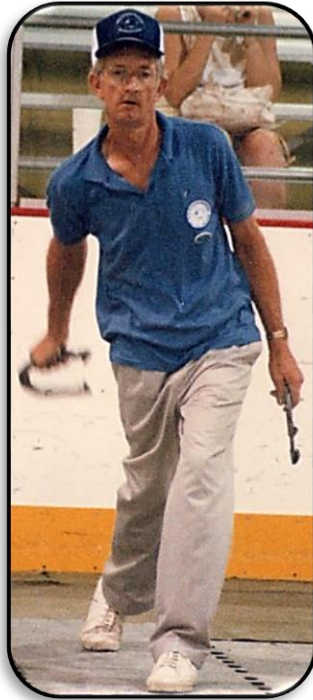

WEBSTER, EUGENE
(1941-1991)
STAMPING GROUND



WEBB, A.B.
ACTIVE
BROWNSVILLE



WEBB, BEN
ACTIVE
BROWNSVILLE

VISUAL DIRECTORY OF KENTUCKY HORSESHOE PITCHERS - W



WEBB, CARLOS
(1940-2001)
NEWPORT



WEBB, CHRIS
INACTIVE/RETIRED
WACO



WEBB, DANNY
INACTIVE/RETIRED
COLD SPRING



WEBB, ELMER R.
(1918-1984)
COLD SPRING



WEBB, JAMES A.
(1912-1998)
LATONIA



WEBB, RAY
INACTIVE/RETIRED
WACO



WEBB, TONY.
INACTIVE/RETIRED
ALEXANDRIA



WELCH, CHARLES
(1927-2022)
LAWRENCEBURG

VISUAL DIRECTORY OF KENTUCKY HORSESHOE PITCHERS - W



WELCH, MATTHEW
INACTIVE/RETIRED
LOUISVILLE



WELLS, TOM
(1942-1994)
PARIS



WETHINGTON, JIM
(1922-1989)
WALTON